

## A minor harmonic scale

## E minor harmonic scale

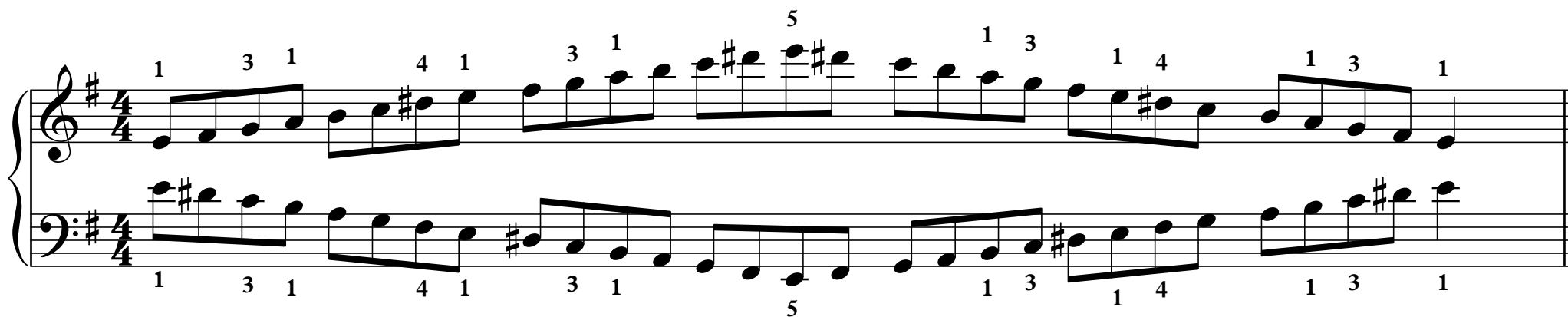

## B minor harmonic scale

**Ascending Scale (Treble Clef):**

- Notes: B2, C3, D3, E3, F#3, G3, A3, B3.
- Fingering: 1, 3, 1, 4, 1, 3, 1, 5.

**Descending Scale (Treble Clef):**

- Notes: B3, A3, G3, F#3, E3, D3, C3, B2.
- Fingering: 1, 3, 1, 4, 1, 3, 1.

**Ascending Scale (Bass Clef):**

- Notes: B1, A1, G1, F#1, E1, D1, C1, B0.
- Fingering: 1, 4, 1, 3, 1, 4, 1, 4.

**Descending Scale (Bass Clef):**

- Notes: B0, C1, D1, E1, F#1, G1, A1, B1.
- Fingering: 1, 4, 1, 3, 1, 4, 1.

## F# minor harmonic scale

## C# minor harmonic scale

## G# (A $\flat$ ) minor harmonic scale

## D# (Eb) minor harmonic scale

**Treble Staff:**

- Ascending: D# (1), E# (2), F# (1), G# (2), A# (3), B (4), C# (1), D# (2), E# (3), F# (4), G# (1), A# (2), B (3), C# (4), D# (1), E# (2), F# (3), G# (4), A# (1), B (2), C# (3), D# (4).
- Descending: D# (1), C# (2), B (3), A# (4), G# (1), F# (2), E# (3), D# (4), C# (1), B (2), A# (3), G# (4), F# (1), E# (2), D# (3), C# (4), B (1), A# (2), G# (3), F# (4), E# (1), D# (2), C# (3), B (4), A# (1), G# (2), F# (3), E# (4), D# (1), C# (2), B (3), A# (4), G# (1), F# (2), E# (3), D# (4).

**Bass Staff:**

- Ascending: D# (1), E# (2), F# (3), G# (4), A# (1), B (2), C# (3), D# (4), E# (1), F# (2), G# (3), A# (4), B (1), C# (2), D# (3), E# (4), F# (1), G# (2), A# (3), B (4), C# (1), D# (2), E# (3), F# (4), G# (1), A# (2), B (3), C# (4), D# (1), E# (2), F# (3), G# (4), A# (1), B (2), C# (3), D# (4).
- Descending: D# (1), C# (2), B (3), A# (4), G# (1), F# (2), E# (3), D# (4), C# (1), B (2), A# (3), G# (4), F# (1), E# (2), D# (3), C# (4), B (1), A# (2), G# (3), F# (4), E# (1), D# (2), C# (3), B (4), A# (1), G# (2), F# (3), E# (4), D# (1), C# (2), B (3), A# (4), G# (1), F# (2), E# (3), D# (4), C# (1), B (2), A# (3), G# (4), F# (1), E# (2), D# (3), C# (4), B (1), A# (2), G# (3), F# (4), E# (1), D# (2), C# (3), B (4), A# (1), G# (2), F# (3), E# (4), D# (1), C# (2), B (3), A# (4), G# (1), F# (2), E# (3), D# (4).

## A# (B $\flat$ ) minor harmonic scale

## F minor harmonic scale

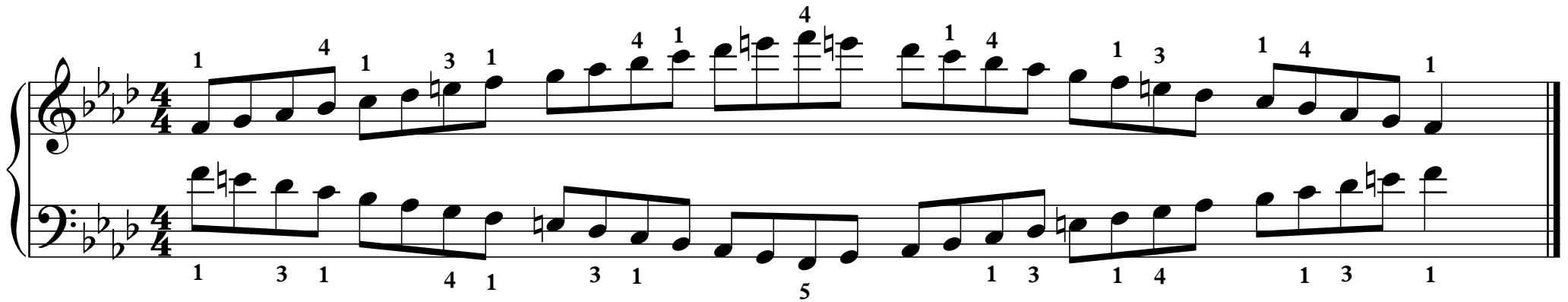

## C minor harmonic scale

